

ALTA/NSPS LAND TITLE SURVEY  
 OF A PORTION OF SECTION 2, T14N-R2W,  
 G&SRB&M, YAVAPAI COUNTY, ARIZONA

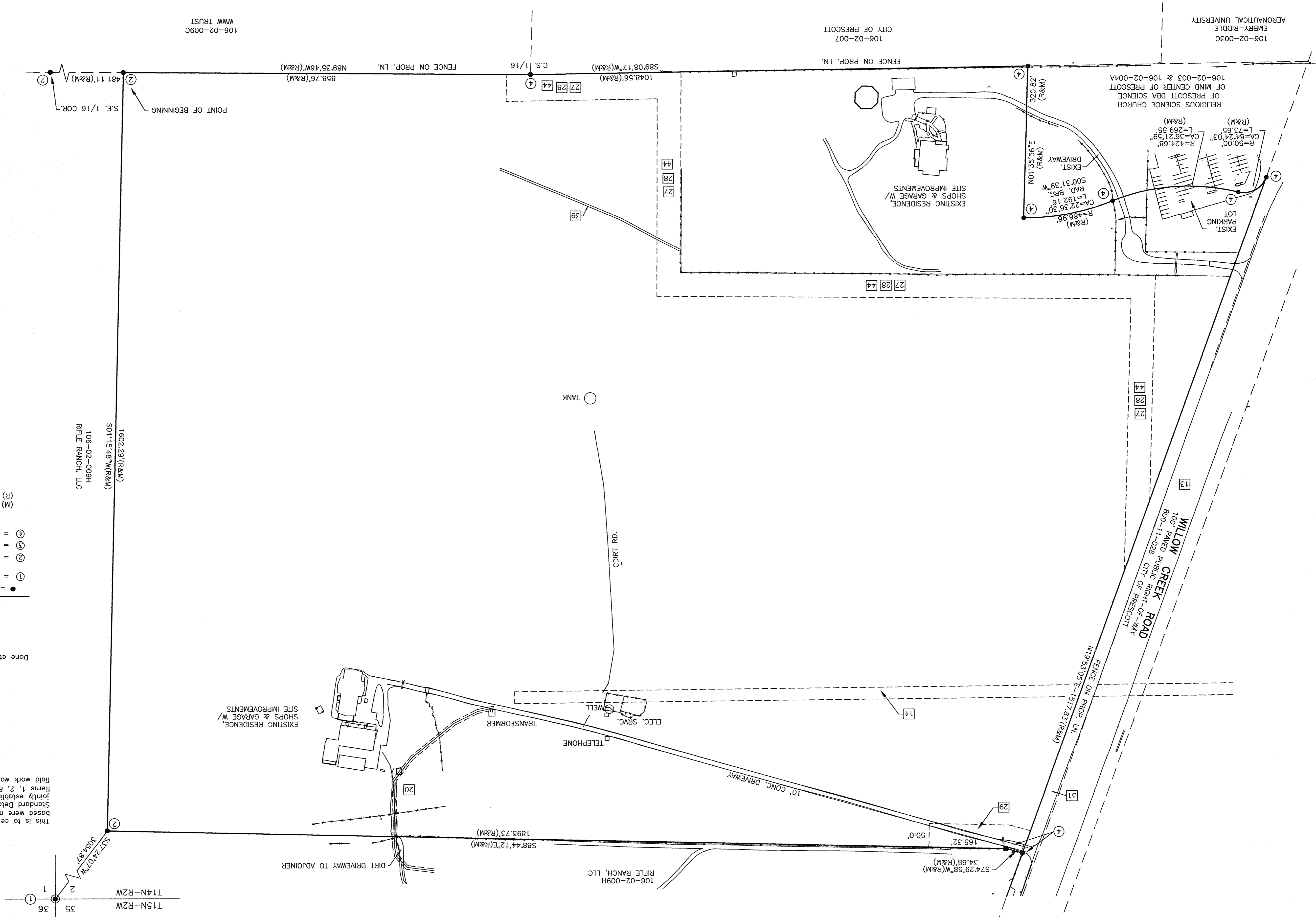

JOB NO: 17-494	SCALE: 1" = 100'
DATE: 9-29-17	CHECKED: GMH
DATE: 9-29-17	CREW: RR/CM
DATE: 10-5-17	CHECKED: GMH
DATE: 10-5-17	DATE: 10-5-17

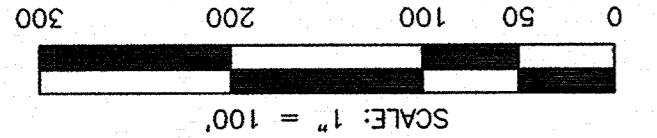

N

- = INDICATES FOUND/SET AS NOTED
- ① = FOUND A 2" IRON PIPE TAGGED "LS35138", LOCALLY ACCEPTED AS THE NORTHEAST CORNER OF SECTION 2
- ② = FOUND NAIL & TAG W/TAG "LS13941" IN "+" ON ROCK
- ③ = FOUND 1/2" REBAR, NO CAP OR TAG, ACCEPTED.
- ④ = FOUND 1/2" REBAR W/CAP "LS13941"
- (M) = AS MEASURED PER THIS SURVEY.
- (R) = PER TITLE REPORT.

MONUMENTS

Done at Prescott, Arizona, this 29th day November, 2017  
 G. Michael Hoywood, AZ L.S. 13941



This is to certify that this map and the survey on which it is based were made in accordance with the 2016 Minimum Standard Detail Requirements for ALTA/NSPS Land Title Surveys, jointly established and adopted by ALTA and NSPS, and includes items 1, 2, 8, 11, 13, 16 and 19 from Table A thereof. The field work was completed on November 26, 2017.

NEXUS SOUTHWEST, LLC  
 REGISTERED LAND SURVEYORS  
 212 S. MARINA STREET  
 PRESCOTT, AZ, 86303  
 (928) 778-5101  
 DRAWN: GMH